

COMP/ARRANGED - FRAEDRICH

TRUMPET 4

# A MINOR MATTER

(2012)

$\text{♩} = 260$  SWING

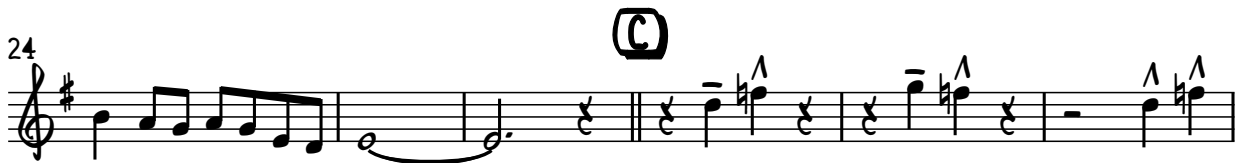
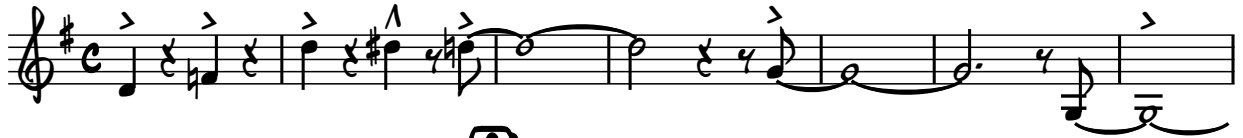

VS.

44

49-50

**(E)** SOLOS - BACKGROUNDS LAST X

52-57

**(F)**

**(G)**

64

70

**(H)**

81-82

87

OPT. D.S. FOR MORE SOLOS

(I) SAX SOLI

(J)

(K)

8 8

93-100 101-108

111

(L)

(M)

(N)

TRUMPET SOLO- BACKGROUNDS LAST X

124

8

125-132

(O)

137

2

139-140

143

(P)

12.

2

155-156

3.

157

162

Q

Big BUILD TO BAR 207

8

mp

167-174

8

mf

175-182

R

S

8

f

183-190

f

T

U

196

202

V

2

fff

208-209

W

2

216-217

**(X)** SHOUT!

222

**(Y)**

227-230

235

**(Z)**

244

3

247-249
