

DRUMS

# E E Y O R E

FUNKY ♩ = 220-230  
BASS SOLO

COMPOSED & ARRANGED BY REGAN BROUGH

1-4

*mf* 5 6 7 8

(MUTED BRASS)

9 10 11 12

13 14 15 16

**A**

*mf* 17 18 19 20

21 22 23 24

25 26

**B**

27 28 29 30

31

32

33

34

CRES. TO 52

35

36

37

38

39

40

41

42

43

44

45

46

47

48

49

50

51

52-53

HUGE FILL!

1X0

TACIT UNTIL GTR CUE--PLAY W/ HANDS...SIMPLE...INTERACTIVE...GRADUALLY BUILD TO STICKS

ff

54

55

56

57

58

59

60

61

62

63

64

65

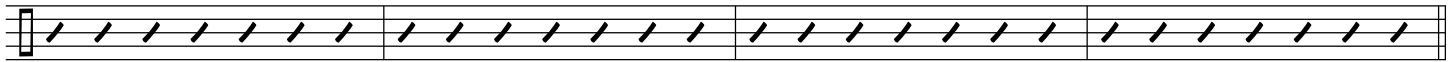

66

67

68

69

**F**

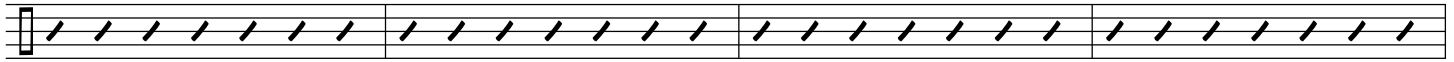

70

71

72

73

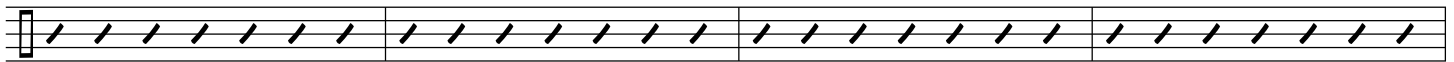

74

75

76

77

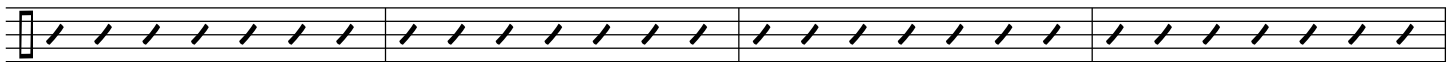

78

79

80

81

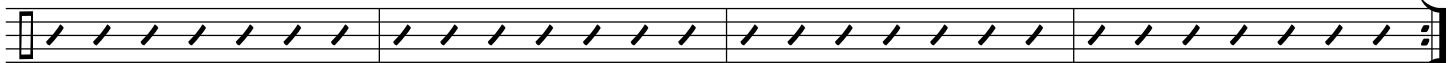

OPTIONAL REPEAT

82

83

84

85

**G** (BRASS BACKGROUNDS)

86

87

88

89

90

91

92

93

**H**

94

95

96

97

98

99

100

101

DRUMS

EYORE

-4-

1

102

103

104

105

106

107

108

109

4

HUGE FILL!

ff

110

111

112

113

HUGE FILL!

114

115

116

117

K

118

119

120

121

122

123

124

125

L

HUGE FILL!

fff

126

127

128

129

HUGE FILL!

130

131

132

133

M

OPEN DRUM SOLO

134

135

DRUMS

**N**

ON CUE (PIANO/GTR ENTER)--OPEN

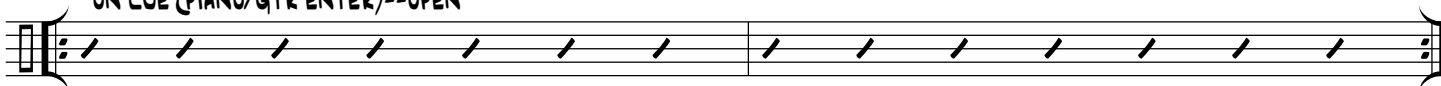

136

137

**O**

ON CUE (SAXES ENTER)

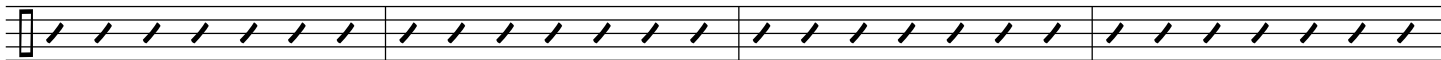

BUILD...

138

139

140

141

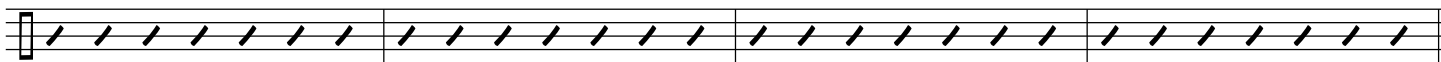

142

143

144

145

**P**

(BONES & TPT 4 ENTER)

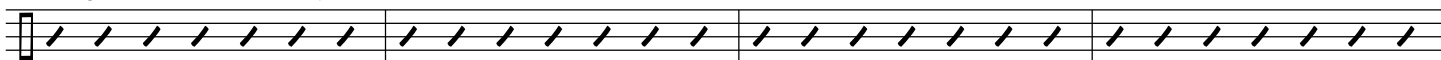

146

147

148

149

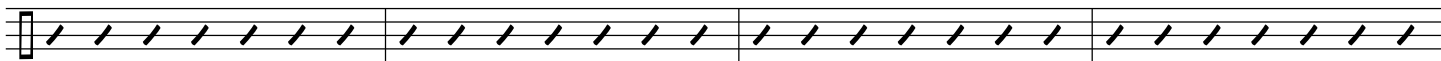

150

151

152

153

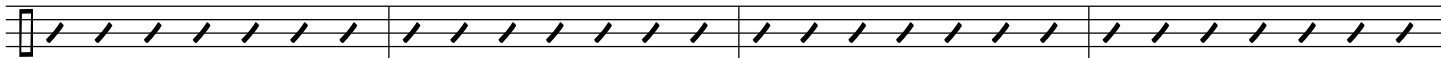

154

155

156

157

WIND DOWN...

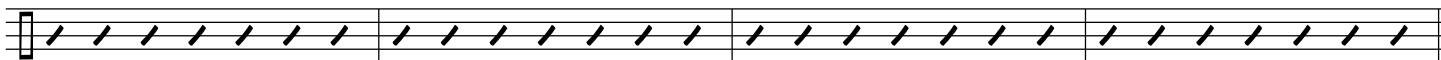

158

159

160

161

**Q**

HEAD OUT

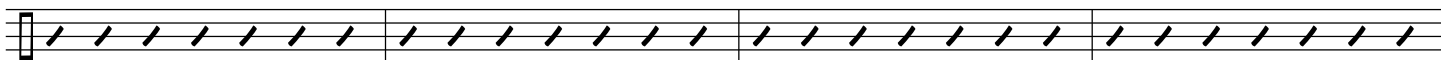

*mf*

162

163

164

165

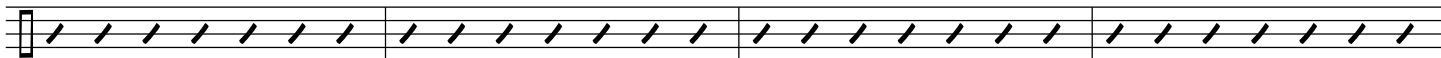

166

167

168

169

DRUMS

Eeyore

170 171

172 173 174 175

176 177 178 179

180 181 182 183

184 185 186 187

188 189 190 191

192 193 194 195

196 197 198 199