

TRUMPET 2

THE GOSPEL TRUTH

CRAIG FRAEDRICH

TRIPLET SWING ♩ = 66

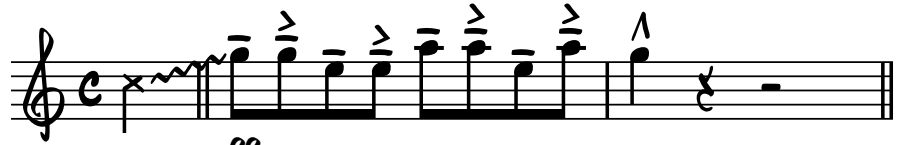

3

ff
12

15

(w/PLUNGER)

3-14

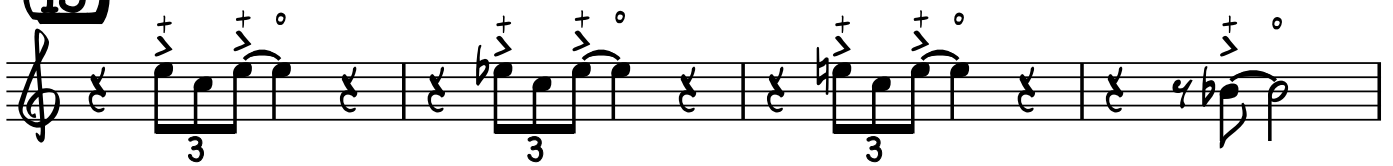

19

23

27

OPEN SOLOS - SAX OR BONE
BGs - SAXES LAST 2XS, BRASS LAST X

31

35

39

3

39-41

THIS COMPOSITION IS IN THE PUBLIC DOMAIN

TRUMPET 2

45

49

(51)

6

51-56

57

fff

f

61

(63)

OPEN TRUMPET SOLO
BGs - SAXES LAST 2XS, BRASS LAST X

65

sfz

69

73

(75)

ff

77

80

TRUMPET 2

83

(87) 9

99
