

COMP/ARRANGED - FRAEDRICH

ALTO 1

A MINOR MATTER

(2012)

♩=260 SWING

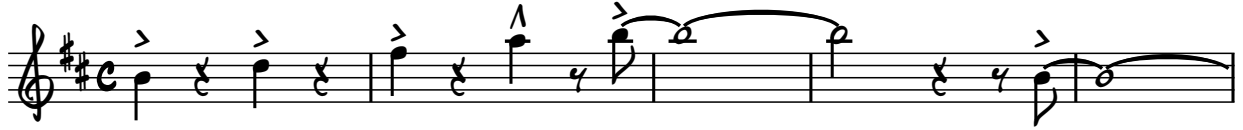

(E) SOLOS - BACKGROUNDS LAST X

B_m7 D¹³ G^{MAJ}7 C¹³ F^{MAJ}7 F^{#7}ALT. B_m7 G¹³ C[#]7 F^{#7}ALT.

(OPTIONAL SOLO)

(F)

57 B_m7 B_m6 C[#]7 F^{#7}ALT. B_m7 D¹³ G^{MAJ}7 C¹³ F^{MAJ}7 F^{#7}ALT.

62 B_m7 G¹³ C[#]7 F^{#7}ALT. B_m7

(G) D_m11 F_m11

73 F^{#7}ALT. **(H)** B_m7 D¹³ G^{MAJ}7 C¹³ F^{MAJ}7 F^{#7}ALT. B_m7

79 G¹³ C[#]7 F^{#7}ALT. B_m7

1.2. | 3.

85 OPT. D.S. FOR MORE SOLOS

(I) SAX SOLI

97

mp

(J)

105

(K)

113

(L)

121

(M)

TRUMPET SOLO- BACKGROUNDS LAST X

6

125-130

(N)

131 *mp* *f*

136

(O)

(P)

147

154 12. 3.
2
155-156

160 2
165-166

(Q)

BIG BUILD TO BAR 207

(R)

8 8
mp 167-174 *mf* 175-182

(S)

(T)

8
f 183-190 *f*

(U)

196 *ff*

202

(V)

(W)

(X)

SHOOT!

227

(Y)

235

(Z)

244

3

247-249