

A MINOR MATTER

(2012)

♩=260 SWING

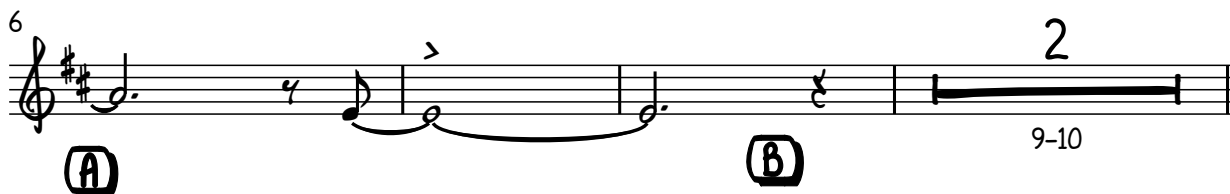

(E) SOLOS - BACKGROUNDS LAST X

Bm7 D13 Gmaj7 C13 Fmaj7 F#7ALT. Bm7 G13 C#o7 F#7ALT.

(OPTIONAL SOLO)

(F)

57 Bm7 Bm6 C#o7 F#7ALT. Bm7 D13 Gmaj7 C13 Fmaj7 F#7ALT.

62 Bm7 G13 C#o7 F#7ALT. Bm7

(G)

Dm11 Fm11

73 F#7ALT. **(H)** Bm7 D13 Gmaj7 C13 Fmaj7 F#7ALT. Bm7

12. 3.

79 G13 C#o7 F#7ALT. Bm7

85 - OPT. D.S. FOR MORE SOLOS

(I)

SAX SOLI

(J)

105

(K)

113

(L)

121

(M)

TRUMPET SOLO- BACKGROUNDS LAST X

(N)

(Q)

139

144

(P)

157

162

(Q)

BIG BUILD TO BAR 207

(P)

(S)

(T)

(U)

196

202

