

DRUMS

# 33 WEST

JOSEPH HENSON

MEDIUM SWING ♩ = 136

4

5

10

16

22

28 (A) (2 FEEL)

33

38

*f*

*mp*

THIS COMPOSITION IS IN THE PUBLIC DOMAIN

2  
43

**(B)** DRUMS

48

53

58

**(C)** (BASS CUE:)

63

67

71

**(D)** (2 FEEL)

76

FORM IS 16/14/16/6 BARS

**(E)** (4-ISH / 2-ISH)

(4) (8)

DRUMS

89

(12)

(16)

97

(4)

(8)

105

(12)

(BASS CUE:)

111

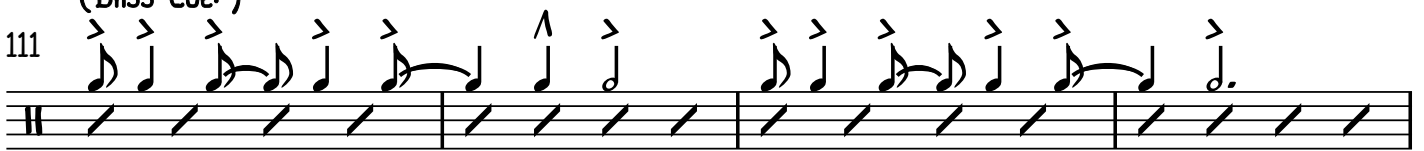

115

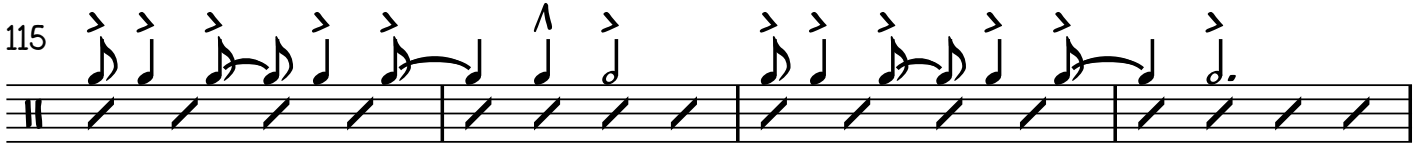

119

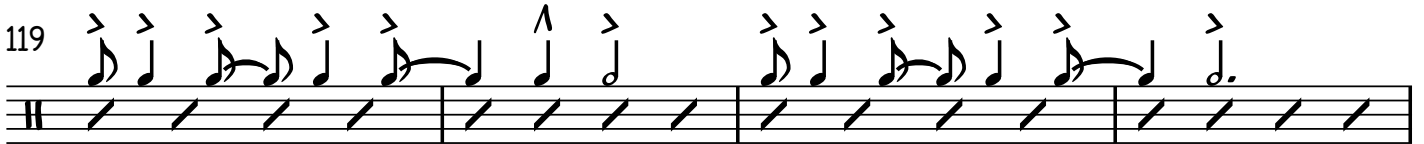

123

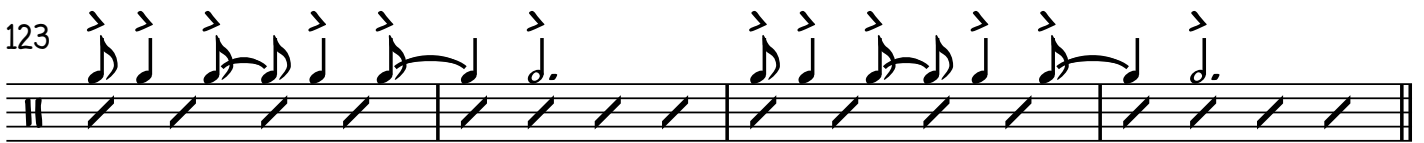

127

(4)

F

FORM IS 16/14/16/6 BARS

(4)

(8)

4  
141

DRUMS  
(12)

(16)

149

(4)

(8)

157

(12)

(G) (BASS CUE:)

167

171

175

179 (ENS.) >

(H) f

A single staff of music containing 4 measures of rhythmic notation, represented by diagonal slashes.

189

193

202

207

212

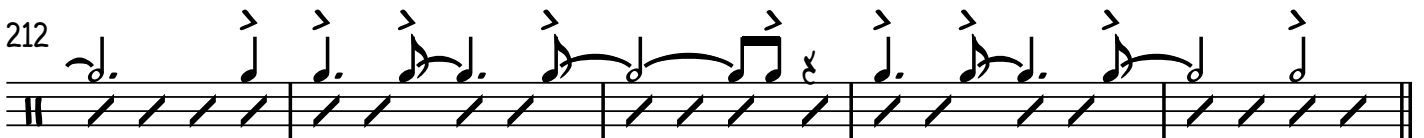

(BASS CUE:)

221

225

229

6 **(R)**

DRUMS

236
