

A MINOR MATTER

(2012)

♩=260 SWING

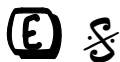
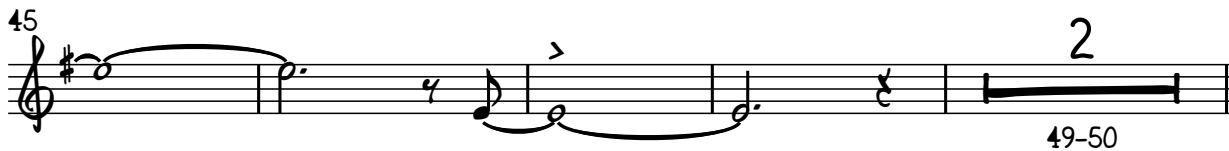
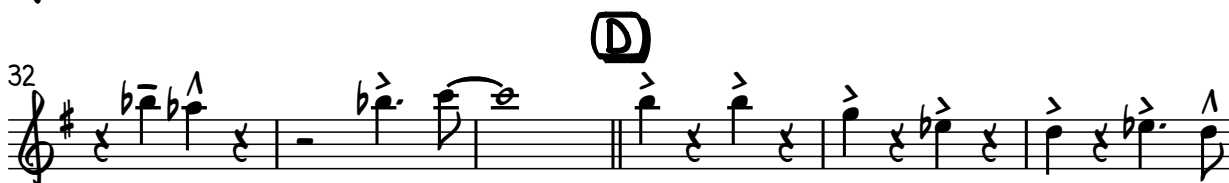
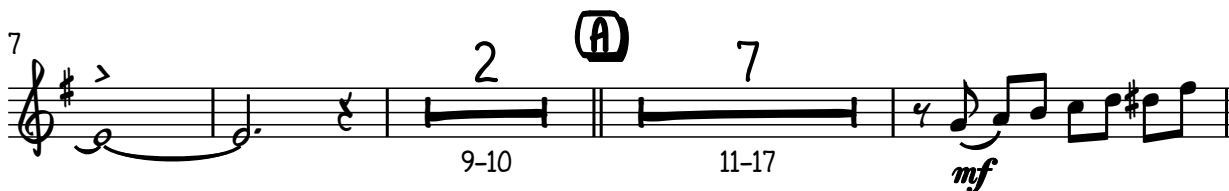
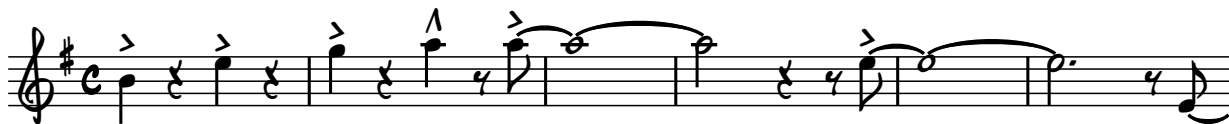

SOLOS - BACKGROUNDS LAST X

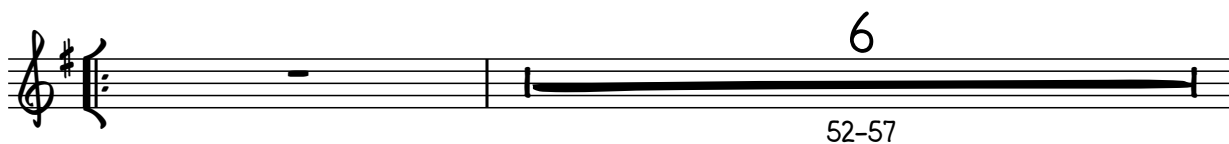

(F)

58

61

(G)

(H)

7

67-73

77

12. 2 3.

81-82

84

(I)

90

OPT. D.S. FOR MORE SOLOS

SAX SOLI

8

93-100

(J)

(K)

8

101-108

(L)

114

119

TRUMPET SOLO- BACKGROUNDS LAST X

(M) (N)

8

125-132

(O)

138

2

139-140

(P)

146

153

12. 2

155-156

3.

159

2

165-166

(Q) BIG BUILD TO BAR 207

(R)

8

167-174

6

175-180

mp *mf*

(S)

181

186

(T)

195

(U)

203

(V)

208-209

(W)

