

EYORE

COMPOSED & ARRANGED BY REGAN BROUGH

FUNKY ♩ = 220-230

8

1-8

mf 9 10 11 12

13 14 15 16

A

24

17-24

mf 25 26

B

27 28-30

27

28-30

31-33 34

31-33

34

C

mf 35 36 37 38

35

36

37

38

TROMBONE 1

39 40 41 42

^ -3- E EYORE

43-45 46

3

47 48-49

-4 2

50 51 52-53

2

54 55-69

E 1X0 LONG FALL -1 15

70-85

F 16 OPTIONAL REPEAT V.S.

TROMBONE 1

G

mf 86 87-89

90 91-93

H

94 95 96 97

98 99 100 101

I

102 103 104 105

106 107 108 109

J

110 111 112 113

114 115 116 117

K

118 119 120 121

TROMBONE 1

122 123 124 125

^ ^ -5- ^ -1

126 127 128 129

130 131 132 133

M

OPEN DRUM SOLO

134-135

N

ON CUE (PIANO/GTR ENTER)--OPEN

136-137

O

ON CUE (SAXES)

138-145

P

146 147 148 149

150 151 152 153

154-161

TIME

TROMBONE 1

-6-

E EYORE

Q

162-169

mf 170

171

R

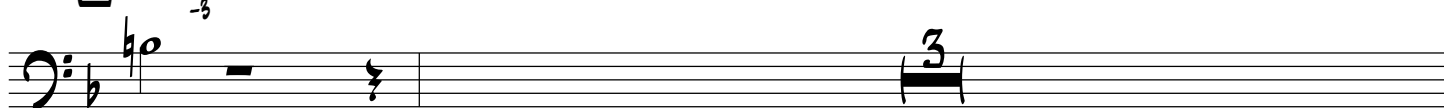

172

173-175

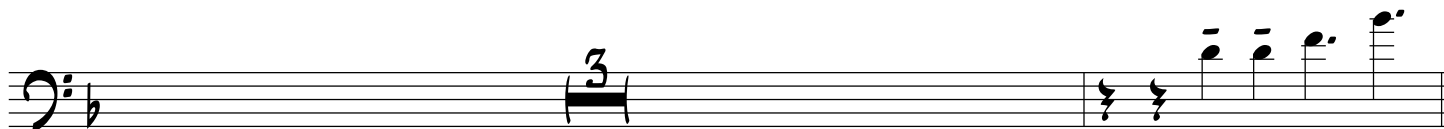

176-178

179

S

180

181

182

183

184

185

186

187

T

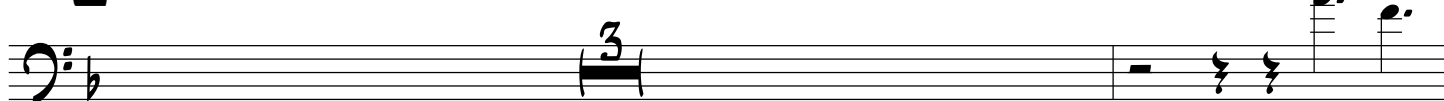

188-190

191

192

193-194

195

196

197

198

199